

GENERAL NOTES:

- A. EXTERIOR WALL FRAMING MAY BE COLD-FORMED METAL FRAMING (AS SHOWN) OR WOOD STUD FRAMING.
- B. CONDITIONS OF CONSTRUCTION SHOULD BE CONSIDERED WHEN SELECTING NAILABLE WALL SHEATHING

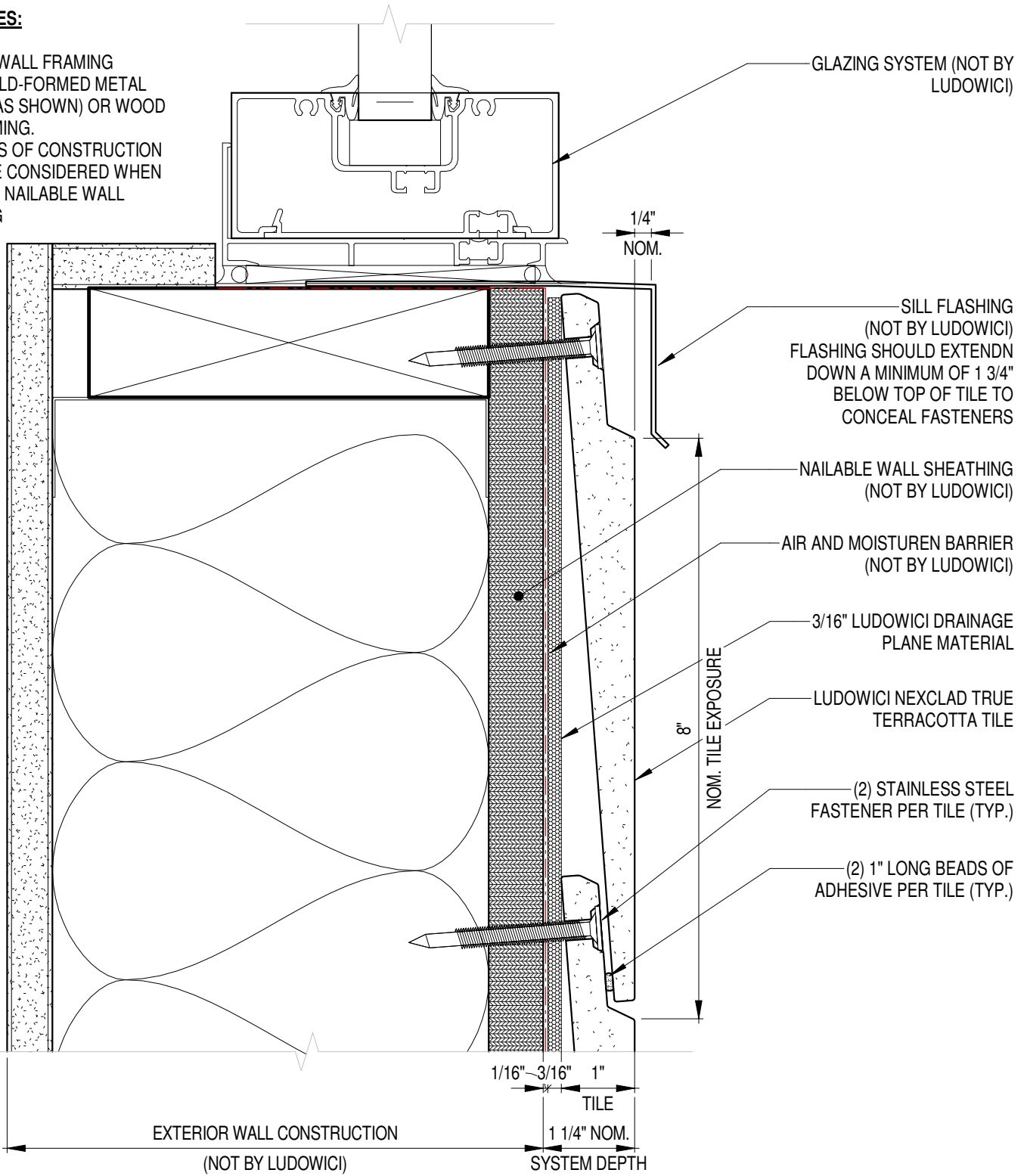

LUDOWICI[®]

Trusted. Timeless. Terra Cotta.

4757 Tile Plant Road
 New Lexington, Ohio 43764
 Telephone: (800) 945-8453 Fax: (740) 342-0025
 www.ludowici.com

SYSTEM:	NeXclad True
DETAIL #:	14S
Description:	SILL SECTION DETAIL
Building Construction:	Stud Wall Framing
Drawing Date:	2023.08.18
Scale:	6" = 1'-0"
Ludowici Reference #:	NeXclad True 14s.

The information contained on this drawing is the property of Ludowici Roof Tile. Any use or reproduction in whole or in part without the express written permission of Ludowici Roof Tile is strictly prohibited. Ludowici Roof Tile, Inc. reserves the right to modify the configuration of item(s) shown without prior written notice.