

NEXCLAD 16

PROTOTYPICAL DETAILS



LUDOWICI®

PROTOTYPICAL DETAILS
KEY

PAGE ONE OF TWO



PROTOTYPICAL DETAILS
KEY

PAGE TWO OF TWO



- 3/16" LUDOWICI DRAINAGE PLANE MATERIAL
- AIR AND MOISTURE BARRIER (NOT BY LUDOWICI)
- NAILABLE EXTERIOR WALL SHEATHING (NOT BY LUDOWICI)
- EXTERIOR WALL FRAMING (NOT BY LUDOWICI)
- LUDOWICI NEXCLAD SHINGLE 16 TERRACOTTA CLADDING FIELD TILE (TYP.)
- STAINLESS STEEL SIDELOCK CLIP W/ (1) STAINLESS STEEL FASTENER BEYOND (TYP.)
- (2) STAINLESS STEEL FASTENERS PER TILE (TYP.)



4757 Tile Plant Road
 New Lexington, Ohio 43764
 Telephone: (800) 945-8453 Fax: (740) 342-0025
 www.ludowici.com

| | |
|------------------------------------|--------------------------|
| SYSTEM: | NeXclad Shingle 16 |
| DETAIL #: | 0.3S |
| Description: SYSTEM COMPONENTS ISO | |
| Building Construction: | Stud Wall Framing |
| Drawing Date: | 2023.08.25 |
| Scale: | 3" = 1'-0" |
| Ludowici Reference #: | NeXclad Shingle 16 0.3s. |

The information contained on this drawing is the property of Ludowici Roof Tile. Any use or reproduction in whole or in part without the express written permission of Ludowici Roof Tile is strictly prohibited. Ludowici Roof Tile, Inc. reserves the right to modify the configuration of item(s) shown without prior written notice.

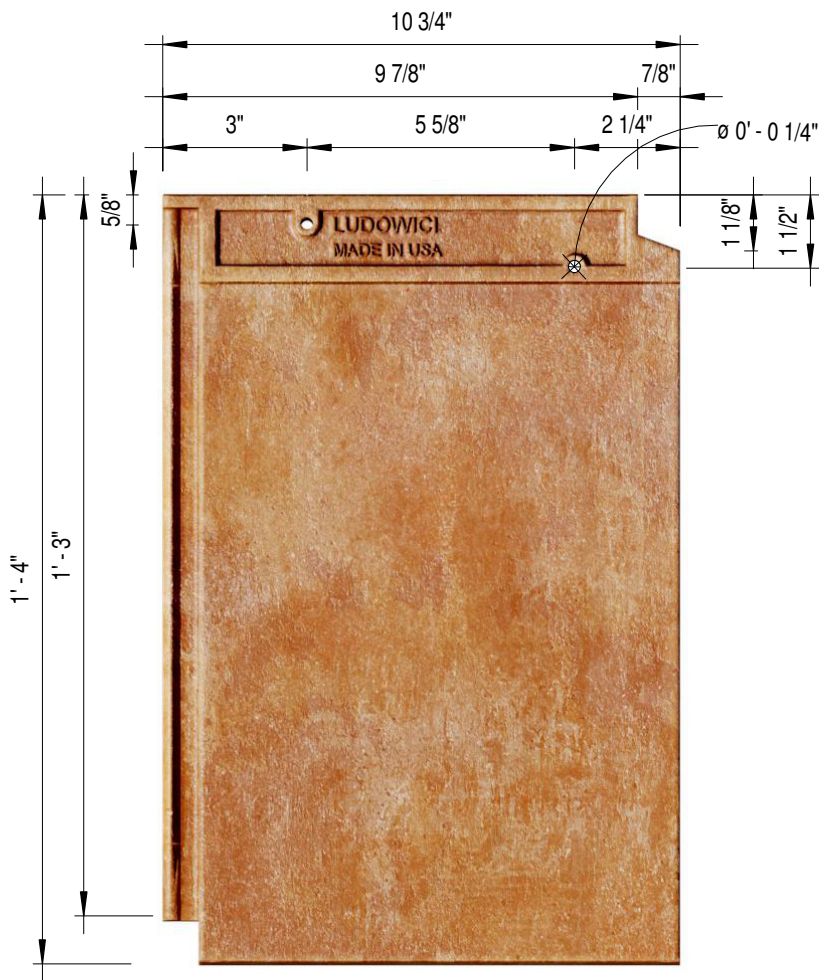

FRONT

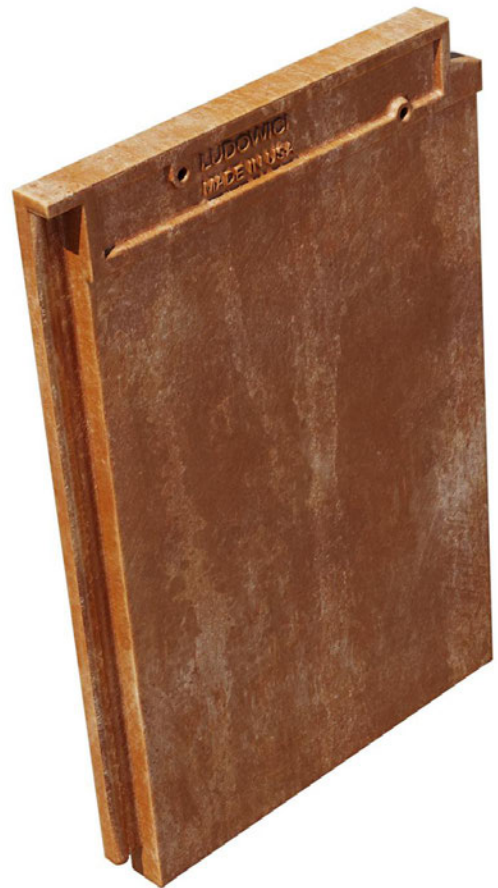

ISO



TOP

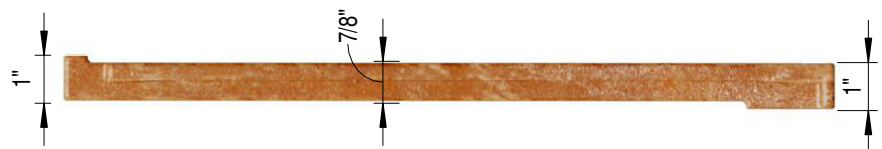

RIGHT

NOTE: CLAY TILE MANUFACTURING STANDARD C1167 ALLOWS FOR A +/-5% DIMENSIONAL DEVIATION FROM PUBLISHED STANDARDS



4757 Tile Plant Road
 New Lexington, Ohio 43764
 Telephone: (800) 945-8453 Fax: (740) 342-0025
 www.ludowici.com

| | |
|---|--------------------------|
| SYSTEM: | NeXclad Shingle 16 |
| DETAIL #: | 0.4 |
| Description: NEXCLAD 16 FILED TILE DIMENTIONS | |
| Building Construction: | |
| Drawing Date: | 2023.08.25 |
| Scale: | 3" = 1'-0" |
| Ludowici Reference #: | NeXclad Shingle 16 0.4 . |

The information contained on this drawing is the property of Ludowici Roof Tile. Any use or reproduction in whole or in part without the express written permission of Ludowici Roof Tile is strictly prohibited. Ludowici Roof Tile, Inc. reserves the right to modify the configuration of item(s) shown without prior written notice.

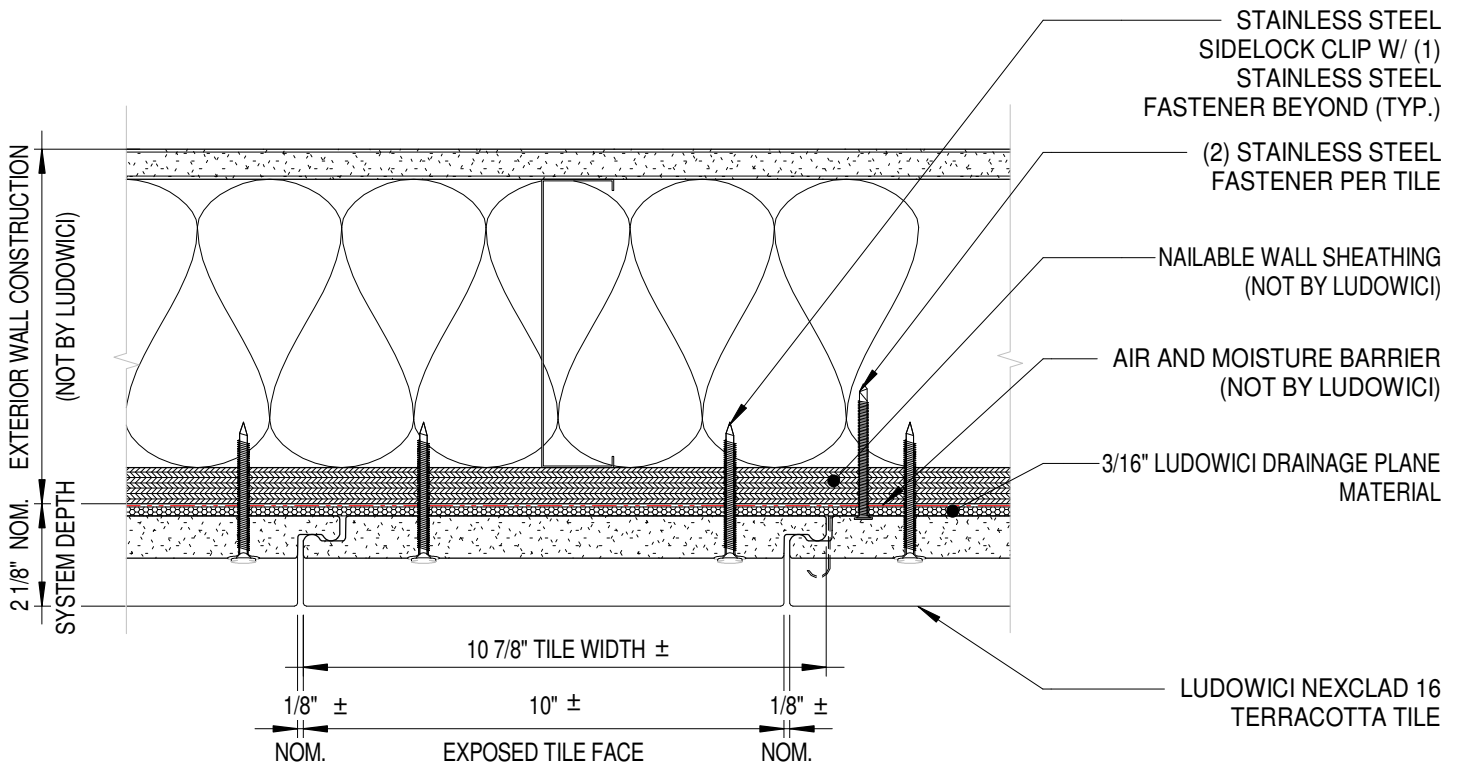

GENERAL NOTES:

- A. EXTERIOR WALL FRAMING MAY BE COLD-FORMED METAL FRAMING (AS SHOWN) OR WOOD STUD FRAMING.
- B. CONDITIONS OF CONSTRUCTION SHOULD BE CONSIDERED WHEN SELECTING NAILABLE WALL SHEATHING



4757 Tile Plant Road
 New Lexington, Ohio 43764
 Telephone: (800) 945-8453 Fax: (740) 342-0025
 www.ludowici.com

| | |
|---|------------------------|
| SYSTEM: | NeXclad Shingle 16 |
| DETAIL #: | 1S |
| Description: TYPICAL INSTALLATION PLAN DETAIL | |
| Building Construction: | Stud Wall Framing |
| Drawing Date: | 2023.08.25 |
| Scale: | 3" = 1'-0" |
| Ludowici Reference #: | NeXclad Shingle 16 1s. |

The information contained on this drawing is the property of Ludowici Roof Tile. Any use or reproduction in whole or in part without the express written permission of Ludowici Roof Tile is strictly prohibited. Ludowici Roof Tile, Inc. reserves the right to modify the configuration of item(s) shown without prior written notice.

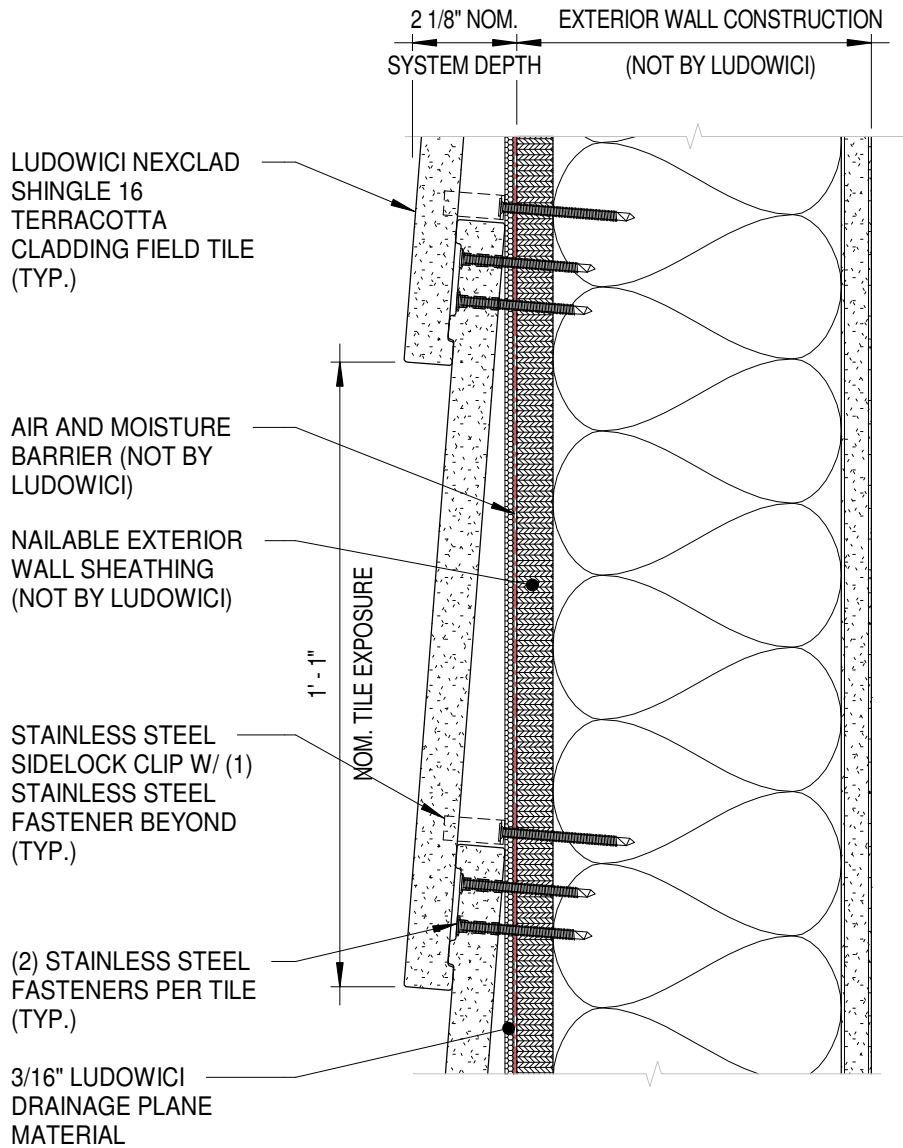

GENERAL NOTES:

- A. EXTERIOR WALL FRAMING MAY BE COLD-FORMED METAL FRAMING (AS SHOWN) OR WOOD STUD FRAMING.
- B. CONDITIONS OF CONSTRUCTION SHOULD BE CONSIDERED WHEN SELECTING NAILABLE WALL SHEATHING



4757 Tile Plant Road
 New Lexington, Ohio 43764
 Telephone: (800) 945-8453 Fax: (740) 342-0025
 www.ludowici.com

| | |
|---|------------------------|
| SYSTEM: | NeXclad Shingle 16 |
| DETAIL #: | 2S |
| Description: TYPICAL INSTALLATION SECTION DETAIL | |
| Building Construction: | Stud Wall Framing |
| Drawing Date: | 2023.08.25 |
| Scale: | 3" = 1'-0" |
| Ludowici Reference #: | NeXclad Shingle 16 2s. |





Trusted. Timeless. Terra Cotta.

4757 Tile Plant Road
New Lexington, Ohio 43764
Telephone: (800) 945-8453 Fax: (740) 342-0025
www.ludowici.com

| | |
|-------------------------------|---|
| SYSTEM: | NeXclad Shingle 16 |
| DETAIL #: | 3axo |
| Description: | EXTERNAL CORNER PLAN DETAIL - TWO-PIECE CORNER TILE |
| Building Construction: | AXONOMETRIC Stud Wall Framing |
| Drawing Date: | 2023.08.25 |
| Scale: | |
| Ludowici Reference #: | NeXclad Shingle 16 3axo. |

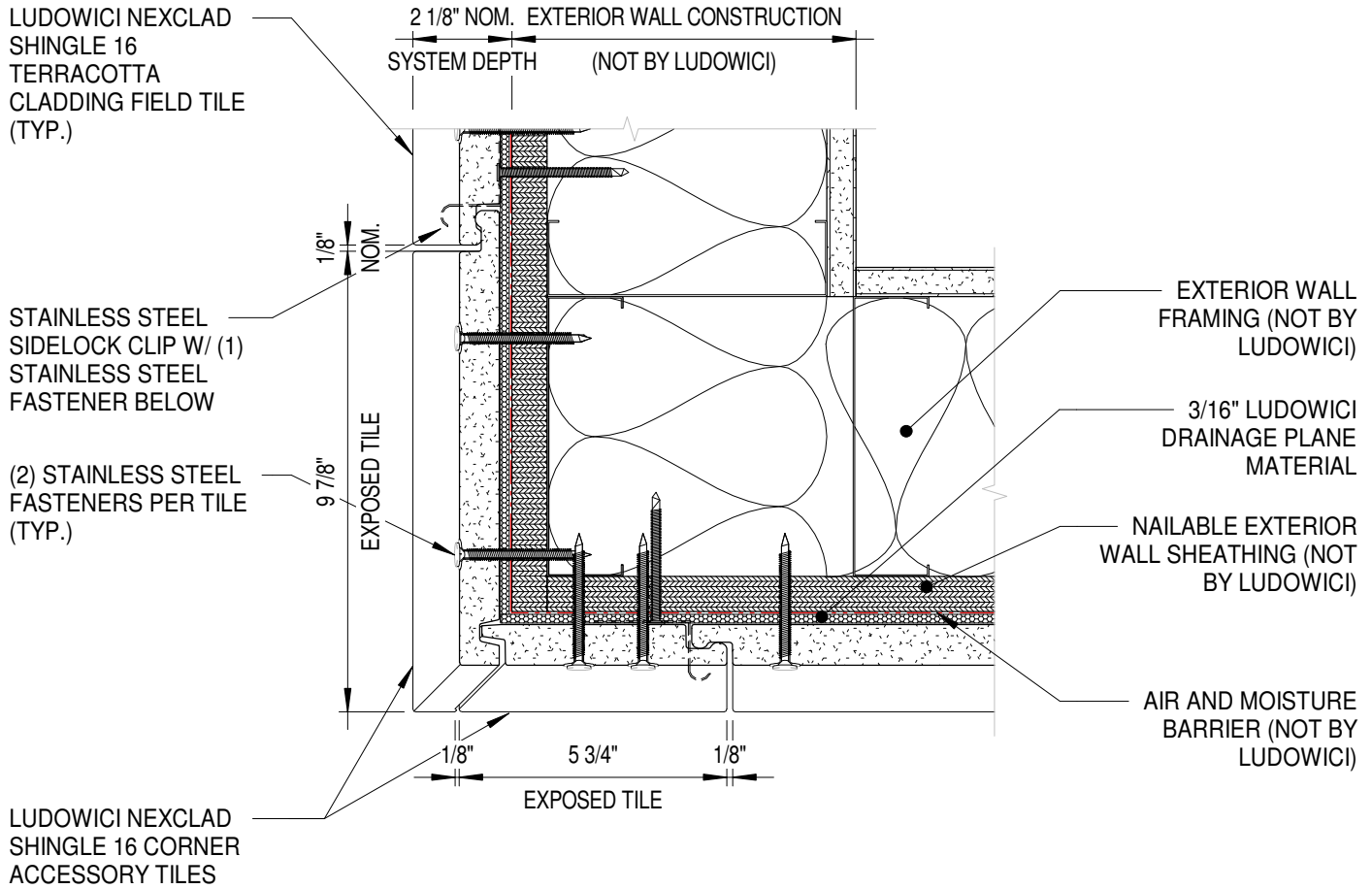
The information contained on this drawing is the property of Ludowici Roof Tile. Any use or reproduction in whole or in part without the express written permission of Ludowici Roof Tile is strictly prohibited. Ludowici Roof Tile, Inc. reserves the right to modify the configuration of item(s) shown without prior written notice.



GENERAL NOTES:

- A. EXTERIOR WALL FRAMING MAY BE COLD-FORMED METAL FRAMING (AS SHOWN) OR WOOD STUD FRAMING.
- B. CONDITIONS OF CONSTRUCTION SHOULD BE CONSIDERED WHEN SELECTING NAILABLE WALL SHEATHING



4757 Tile Plant Road
 New Lexington, Ohio 43764
 Telephone: (800) 945-8453 Fax: (740) 342-0025
 www.ludowici.com

| | |
|------------------------|---|
| SYSTEM: | NeXclad Shingle 16 |
| DETAIL #: | 3S |
| Description: | EXTERNAL CORNER PLAN DETAIL - TWO-PIECE CORNER TILE |
| Building Construction: | Stud Wall Framing |
| Drawing Date: | 2023.08.25 |
| Scale: | 3" = 1'-0" |
| Ludowici Reference #: | NeXclad Shingle 16 3s. |





Trusted. Timeless. Terra Cotta.

4757 Tile Plant Road
 New Lexington, Ohio 43764
 Telephone: (800) 945-8453 Fax: (740) 342-0025
www.ludowici.com

| | |
|------------------------|---|
| SYSTEM: | NeXclad Shingle 16 |
| DETAIL #: | 4axo |
| Description: | EXTERNAL CORNER - RE-ENTRANT MTL TRIM - AXONOMETRIC |
| Building Construction: | Stud Wall Framing |
| Drawing Date: | 2023.08.25 |
| Scale: | |
| Ludowici Reference #: | NeXclad Shingle 16 4axo Designer |

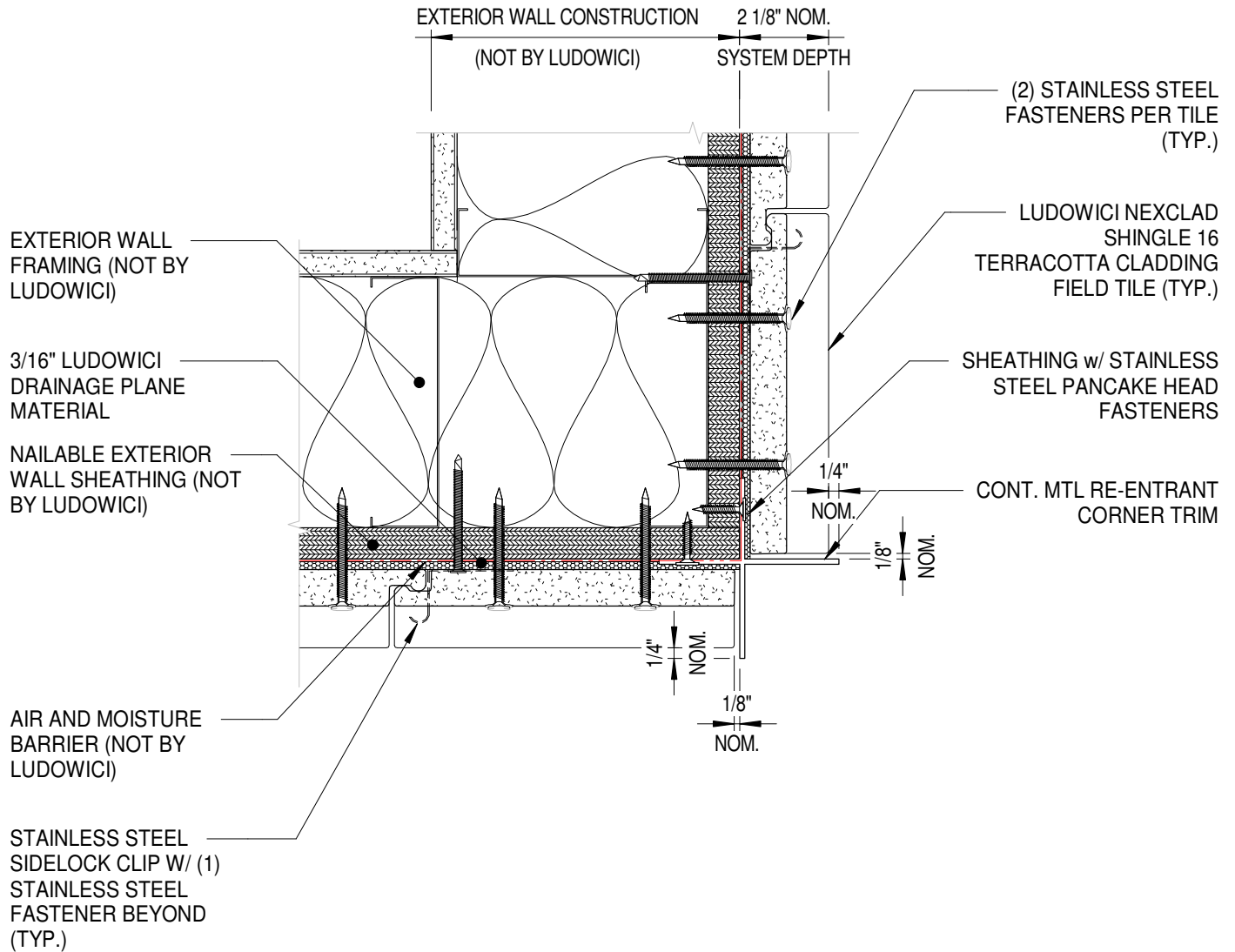
The information contained on this drawing is the property of Ludowici Roof Tile. Any use or reproduction in whole or in part without the express written permission of Ludowici Roof Tile is strictly prohibited. Ludowici Roof Tile, Inc. reserves the right to modify the configuration of item(s) shown without prior written notice.



GENERAL NOTES:

- A. EXTERIOR WALL FRAMING MAY BE COLD-FORMED METAL FRAMING (AS SHOWN) OR WOOD STUD FRAMING.
- B. CONDITIONS OF CONSTRUCTION SHOULD BE CONSIDERED WHEN SELECTING NAILABLE WALL SHEATHING



4757 Tile Plant Road
New Lexington, Ohio 43764
Telephone: (800) 945-8453 Fax: (740) 342-0025
www.ludowici.com

| | |
|------------------------|---------------------------------------|
| SYSTEM: | NeXclad Shingle 16 |
| DETAIL #: | 4S |
| Description: | EXTERNAL CORNER - RE-ENTRANT MTL TRIM |
| Building Construction: | Stud Wall Framing |
| Drawing Date: | 2023.08.25 |
| Scale: | 3" = 1'-0" |
| Ludowici Reference #: | NeXclad Shingle 16 4s Designer |





Trusted. Timeless. Terra Cotta.

4757 Tile Plant Road
 New Lexington, Ohio 43764
 Telephone: (800) 945-8453 Fax: (740) 342-0025
www.ludowici.com

| | |
|------------------------|--|
| SYSTEM: | NeXclad Shingle 16 |
| DETAIL #: | 5axo |
| Description: | EXTERNAL CORNER - GREATER ARROW MTL CORNER TRIM - AXONOMETRIC |
| Building Construction: | Stud Wall Framing |
| Drawing Date: | 2023.08.25 |
| Scale: | |
| Ludowici Reference #: | NeXclad Shingle 16 5axo Designer |

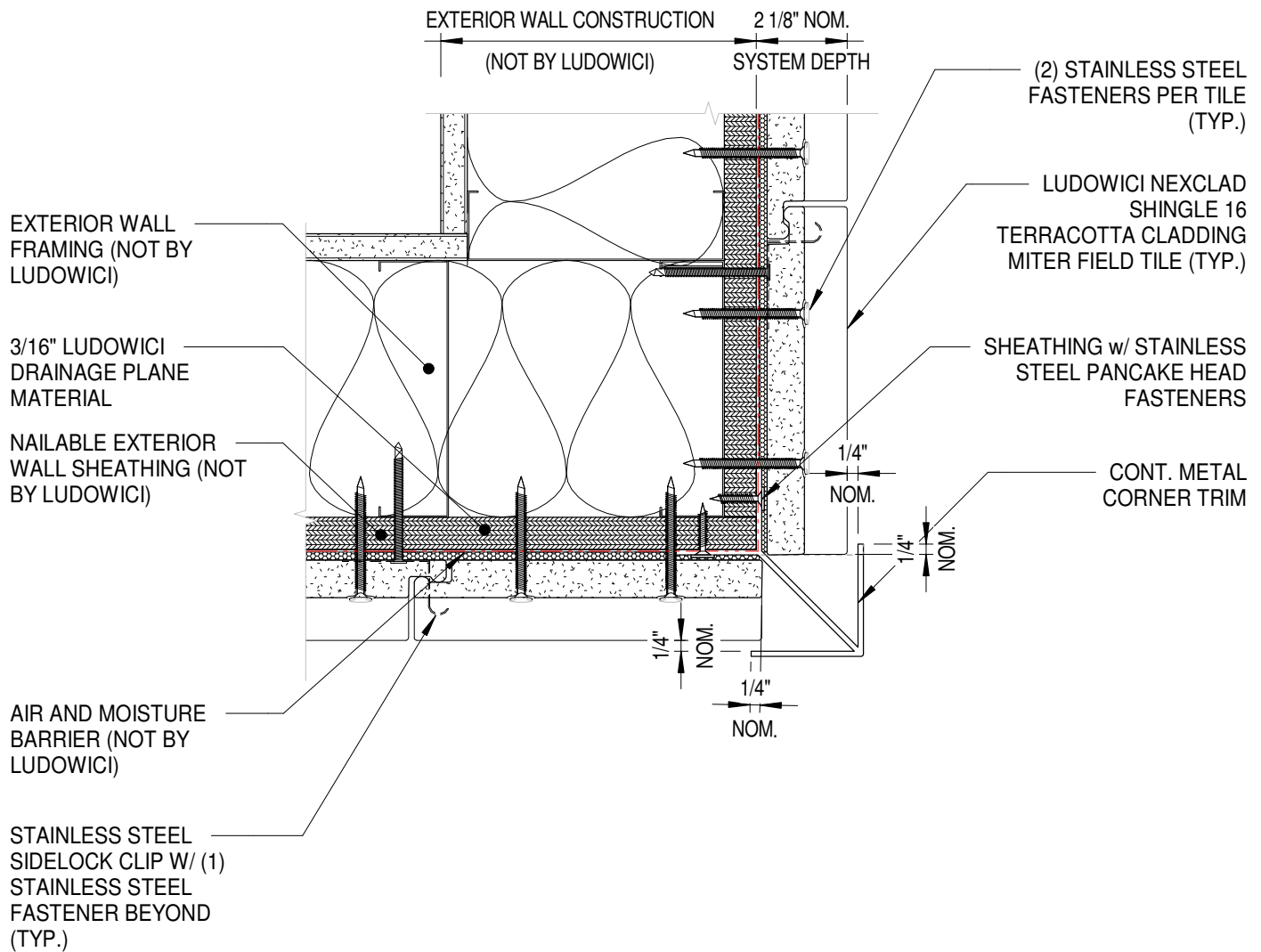
The information contained on this drawing is the property of Ludowici Roof Tile. Any use or reproduction in whole or in part without the express written permission of Ludowici Roof Tile is strictly prohibited. Ludowici Roof Tile, Inc. reserves the right to modify the configuration of item(s) shown without prior written notice.



GENERAL NOTES:

- A. EXTERIOR WALL FRAMING MAY BE COLD-FORMED METAL FRAMING (AS SHOWN) OR WOOD STUD FRAMING.
- B. CONDITIONS OF CONSTRUCTION SHOULD BE CONSIDERED WHEN SELECTING NAILABLE WALL SHEATHING



4757 Tile Plant Road
 New Lexington, Ohio 43764
 Telephone: (800) 945-8453 Fax: (740) 342-0025
 www.ludowici.com

| | |
|------------------------|--|
| SYSTEM: | NeXclad Shingle 16 |
| DETAIL #: | 5S |
| Description: | EXTERNAL CORNER - GREATER ARROW MTL CORNER TRIM |
| Building Construction: | Stud Wall Framing |
| Drawing Date: | 2023.08.25 |
| Scale: | 3" = 1'-0" |
| Ludowici Reference #: | NeXclad Shingle 16 5s Designer |



CURRENTLY NOT IN PRODUCTION

Trusted. Timeless. Terra Cotta.

4757 Tile Plant Road
 New Lexington, Ohio 43764
 Telephone: (800) 945-8453 Fax: (740) 342-0025
www.ludowici.com

| | |
|--|----------------------------------|
| SYSTEM: | NeXclad Shingle 16 |
| DETAIL #: | 6axo |
| Description: EXTERNAL CORNER - LESSER ARROW MTL CORNER TRIM - AXONOMETRIC | |
| Building Construction: | Stud Wall Framing |
| Drawing Date: | 2023.08.25 |
| Scale: | |
| Ludowici Reference #: | NeXclad Shingle 16 6axo Designer |

The information contained on this drawing is the property of Ludowici Roof Tile. Any use or reproduction in whole or in part without the express written permission of Ludowici Roof Tile is strictly prohibited. Ludowici Roof Tile, Inc. reserves the right to modify the configuration of item(s) shown without prior written notice.

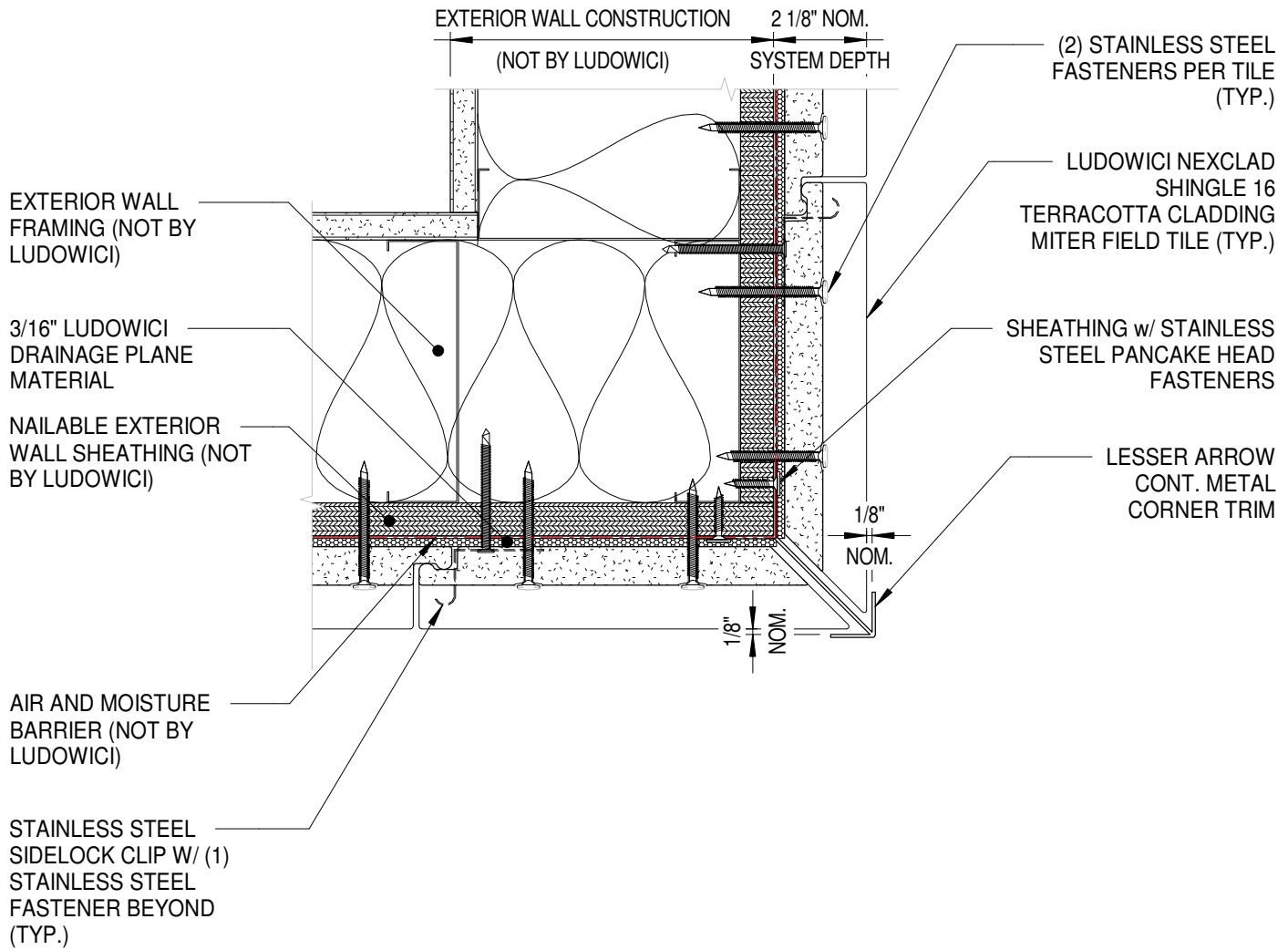

CURRENTLY NOT IN PRODUCTION

GENERAL NOTES:

- A. EXTERIOR WALL FRAMING MAY BE COLD-FORMED METAL FRAMING (AS SHOWN) OR WOOD STUD FRAMING.
- B. CONDITIONS OF CONSTRUCTION SHOULD BE CONSIDERED WHEN SELECTING NAILABLE WALL SHEATHING



4757 Tile Plant Road
New Lexington, Ohio 43764
Telephone: (800) 945-8453 Fax: (740) 342-0025
www.ludowici.com

| | |
|------------------------|--|
| SYSTEM: | NeXclad Shingle 16 |
| DETAIL #: | 6s |
| Description: | EXTERNAL CORNER - LESSER ARROW MTL CORNER TRIM |
| Building Construction: | Stud Wall Framing |
| Drawing Date: | 2023.08.25 |
| Scale: | 3" = 1'-0" |
| Ludowici Reference #: | NeXclad Shingle 16 6s Designer |





Trusted. Timeless. Terra Cotta.

4757 Tile Plant Road
 New Lexington, Ohio 43764
 Telephone: (800) 945-8453 Fax: (740) 342-0025
www.ludowici.com

| | |
|------------------------|--|
| SYSTEM: | NeXclad Shingle 16 |
| DETAIL #: | 7axo |
| Description: | EXTERNAL CORNER - MTL KNIFE CORNER TRIM - AXONOMETRIC |
| Building Construction: | ArmorWall Cladding |
| Drawing Date: | 2023.08.25 |
| Scale: | |
| Ludowici Reference #: | NeXclad Shingle 16 7axo Designer |

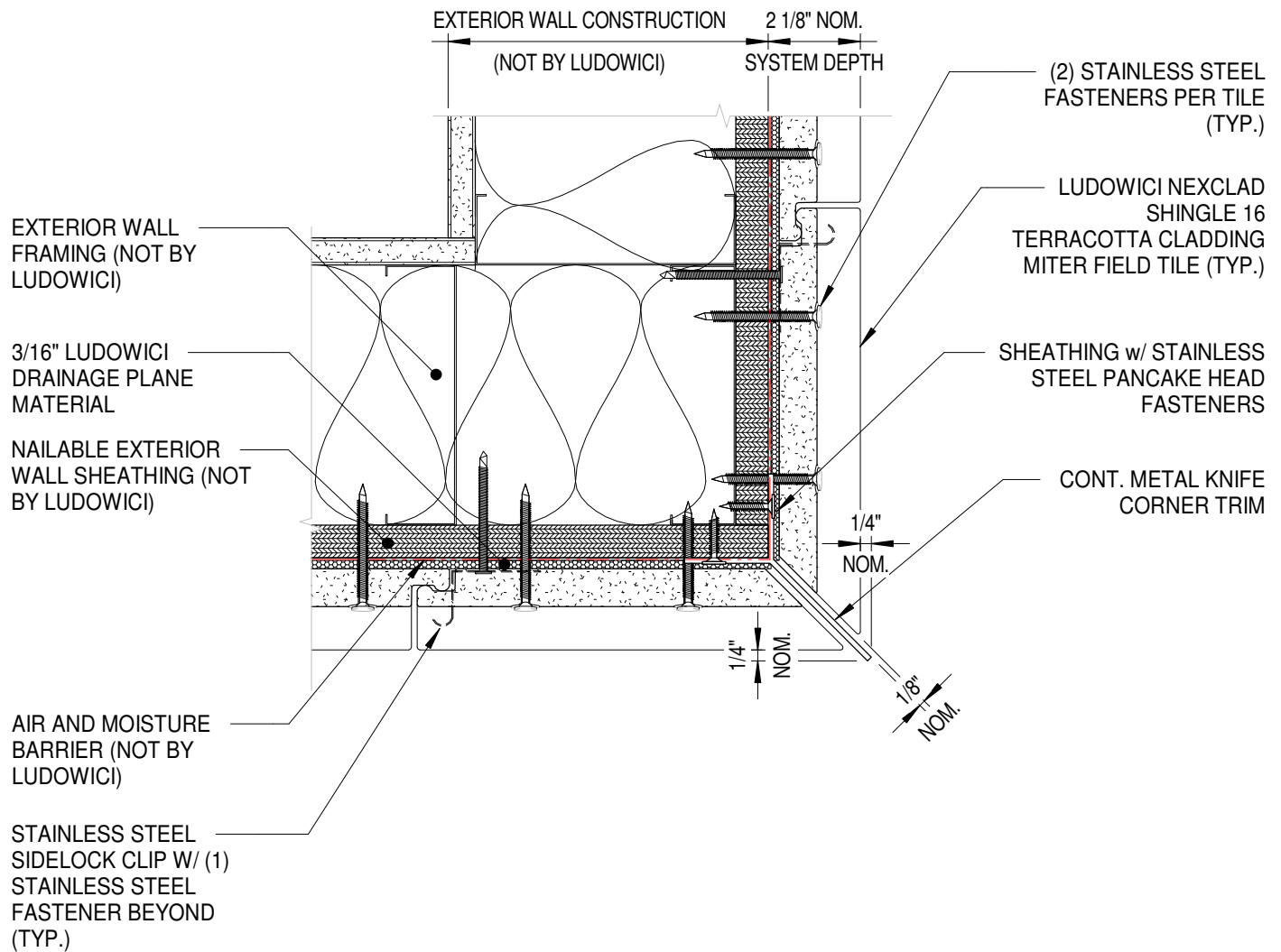
The information contained on this drawing is the property of Ludowici Roof Tile. Any use or reproduction in whole or in part without the express written permission of Ludowici Roof Tile is strictly prohibited. Ludowici Roof Tile, Inc. reserves the right to modify the configuration of item(s) shown without prior written notice.



GENERAL NOTES:

- A. EXTERIOR WALL FRAMING MAY BE COLD-FORMED METAL FRAMING (AS SHOWN) OR WOOD STUD FRAMING.
- B. CONDITIONS OF CONSTRUCTION SHOULD BE CONSIDERED WHEN SELECTING NAILABLE WALL SHEATHING



4757 Tile Plant Road
 New Lexington, Ohio 43764
 Telephone: (800) 945-8453 Fax: (740) 342-0025
 www.ludowici.com

| | |
|------------------------|---|
| SYSTEM: | NeXclad Shingle 16 |
| DETAIL #: | 7s |
| Description: | EXTERNAL CORNER - MTL KNIFE CORNER TRIM |
| Building Construction: | Stud Wall Framing |
| Drawing Date: | 2023.08.25 |
| Scale: | 3" = 1'-0" |
| Ludowici Reference #: | NeXclad Shingle 16 7s Designer |



CURRENTLY NOT IN PRODUCTION

Trusted. Timeless. Terra Cotta.

4757 Tile Plant Road
 New Lexington, Ohio 43764
 Telephone: (800) 945-8453 Fax: (740) 342-0025
www.ludowici.com

| | |
|------------------------|---|
| SYSTEM: | NeXclad Shingle 16 |
| DETAIL #: | 8axo |
| Description: | EXTERNAL CORNER - MTL 'L' CORNER TRIM AXONOMETRIC |
| Building Construction: | ArmorWall Cladding |
| Drawing Date: | 2023.08.25 |
| Scale: | |
| Ludowici Reference #: | NeXclad Shingle 16 8axo Designer |

The information contained on this drawing is the property of Ludowici Roof Tile. Any use or reproduction in whole or in part without the express written permission of Ludowici Roof Tile is strictly prohibited. Ludowici Roof Tile, Inc. reserves the right to modify the configuration of item(s) shown without prior written notice.

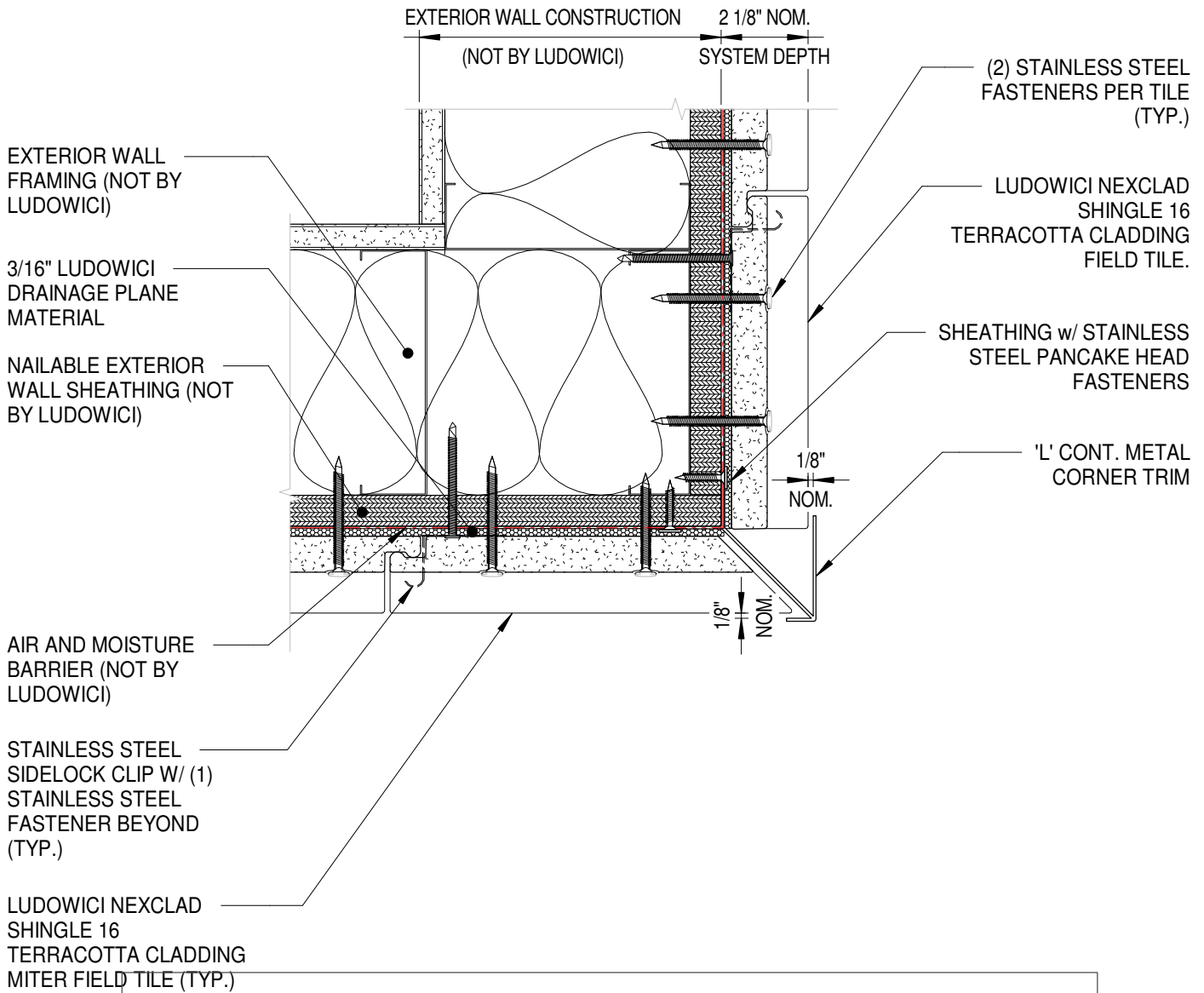

CURRENTLY NOT IN PRODUCTION

GENERAL NOTES:

- A. EXTERIOR WALL FRAMING MAY BE COLD-FORMED METAL FRAMING (AS SHOWN) OR WOOD STUD FRAMING.
- B. CONDITIONS OF CONSTRUCTION SHOULD BE CONSIDERED WHEN SELECTING NAILABLE WALL SHEATHING



4757 Tile Plant Road
 New Lexington, Ohio 43764
 Telephone: (800) 945-8453 Fax: (740) 342-0025
 www.ludowici.com

| | |
|------------------------|---------------------------------------|
| SYSTEM: | NeXclad Shingle 16 |
| DETAIL #: | 8s |
| Description: | EXTERNAL CORNER - MTL 'L' CORNER TRIM |
| Building Construction: | Stud Wall Framing |
| Drawing Date: | 2023.08.25 |
| Scale: | 3" = 1'-0" |
| Ludowici Reference #: | NeXclad Shingle 16 8s Designer |





LUDOWICI[®]
Trusted. Timeless. Terra Cotta.

4757 Tile Plant Road
 New Lexington, Ohio 43764
 Telephone: (800) 945-8453 Fax: (740) 342-0025
www.ludowici.com

| | |
|---|----------------------------------|
| SYSTEM: | NeXclad Shingle 16 |
| DETAIL #: | 9axo |
| Description: EXTERNAL CORNER - SIDING TILE WITH FLUSH OVERLAP - AXONOMETRIC | |
| Building Construction: | ArmorWall Cladding |
| Drawing Date: | 2023.08.25 |
| Scale: | |
| Ludowici Reference #: | NeXclad Shingle 16 9axo Designer |

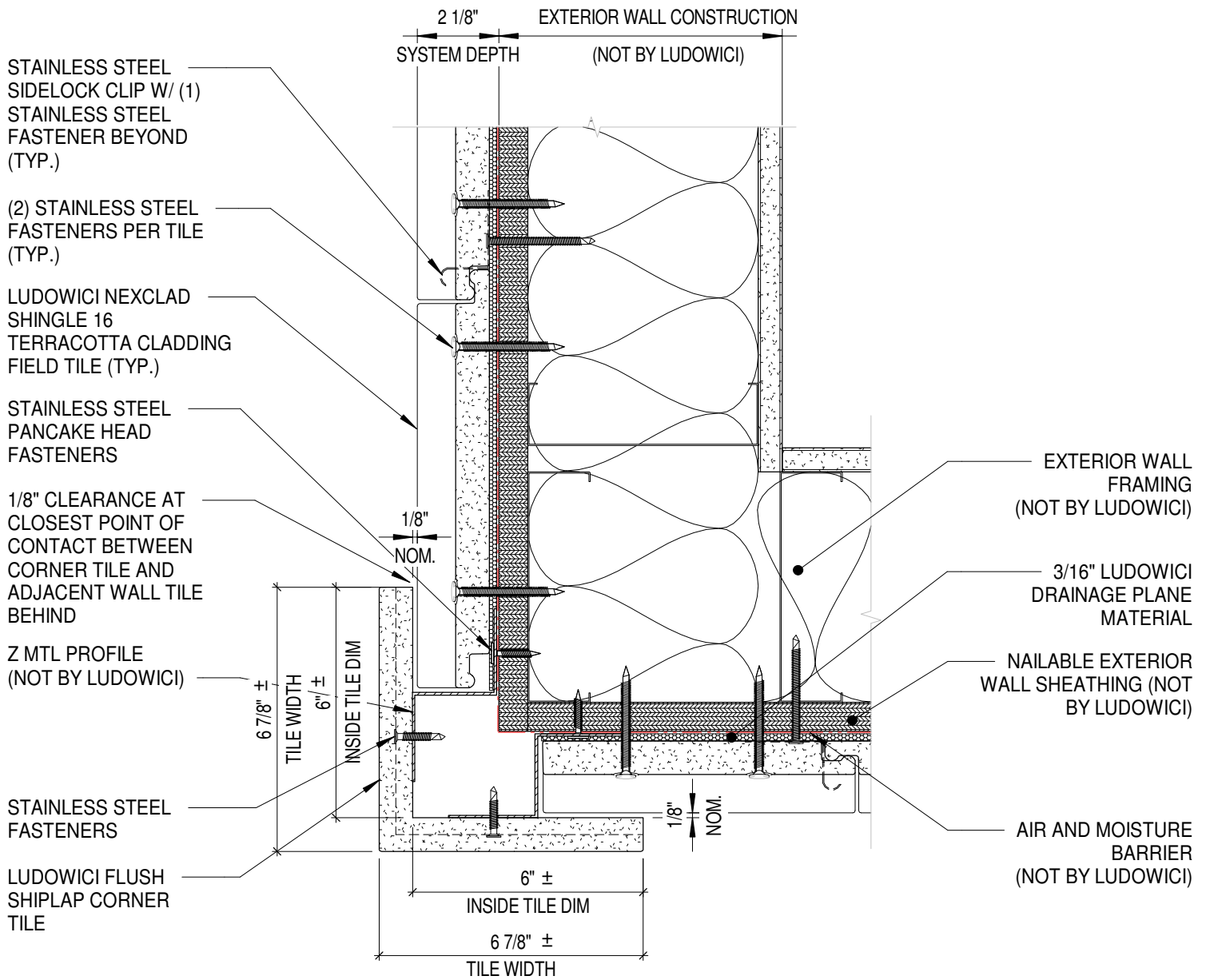
The information contained on this drawing is the property of Ludowici Roof Tile. Any use or reproduction in whole or in part without the express written permission of Ludowici Roof Tile is strictly prohibited. Ludowici Roof Tile, Inc. reserves the right to modify the configuration of item(s) shown without prior written notice.



GENERAL NOTES:

- A. EXTERIOR WALL FRAMING MAY BE COLD-FORMED METAL FRAMING (AS SHOWN) OR WOOD STUD FRAMING.
- B. CONDITIONS OF CONSTRUCTION SHOULD BE CONSIDERED WHEN SELECTING NAILABLE WALL SHEATHING



4757 Tile Plant Road
 New Lexington, Ohio 43764
 Telephone: (800) 945-8453 Fax: (740) 342-0025
 www.ludowici.com

| | |
|------------------------|--|
| SYSTEM: | NeXclad Shingle 16 |
| DETAIL #: | 9s |
| Description: | EXTERNAL CORNER - SIDING TILE WITH FLUSH OVERLAP |
| Building Construction: | ArmorWall Cladding |
| Drawing Date: | 2023.08.25 |
| Scale: | 3" = 1'-0" |
| Ludowici Reference #: | NeXclad Shingle 16 9s Designer |





Trusted. Timeless. Terra Cotta.

4757 Tile Plant Road
 New Lexington, Ohio 43764
 Telephone: (800) 945-8453 Fax: (740) 342-0025
www.ludowici.com

| | |
|------------------------|---|
| SYSTEM: | NeXclad Shingle 16 |
| DETAIL #: | 10axo |
| Description: | EXTERNAL CORNER - 'V' CORNER TILE - AXONOMETRIC |
| Building Construction: | Stud Wall Framing |
| Drawing Date: | 2023.08.25 |
| Scale: | |
| Ludowici Reference #: | NeXclad Shingle 16 10axo Designer |

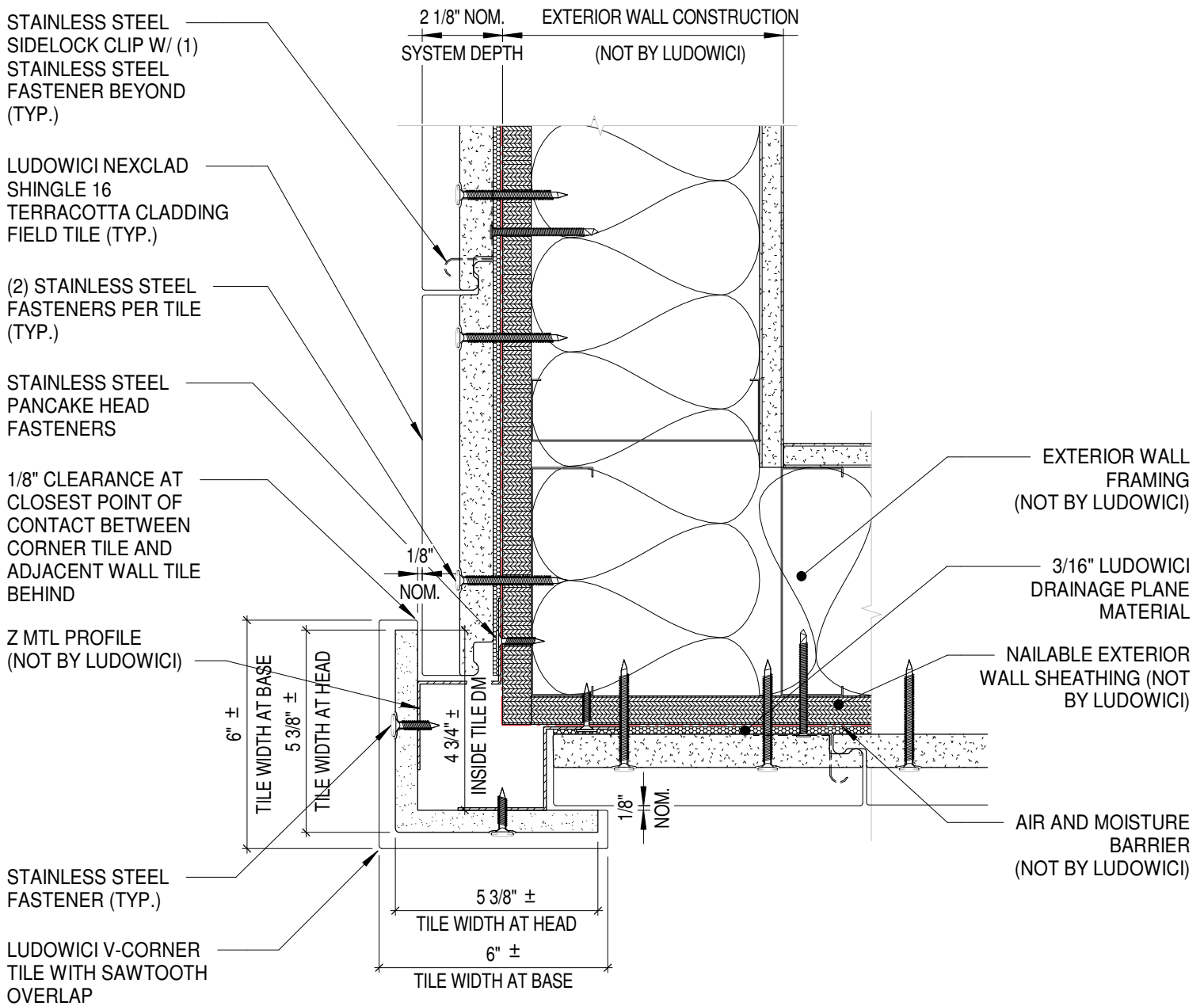
The information contained on this drawing is the property of Ludowici Roof Tile. Any use or reproduction in whole or in part without the express written permission of Ludowici Roof Tile is strictly prohibited. Ludowici Roof Tile, Inc. reserves the right to modify the configuration of item(s) shown without prior written notice.



GENERAL NOTES:

- A. EXTERIOR WALL FRAMING MAY BE COLD-FORMED METAL FRAMING (AS SHOWN) OR WOOD STUD FRAMING.
- B. CONDITIONS OF CONSTRUCTION SHOULD BE CONSIDERED WHEN SELECTING NAILABLE WALL SHEATHING



4757 Tile Plant Road
 New Lexington, Ohio 43764
 Telephone: (800) 945-8453 Fax: (740) 342-0025
 www.ludowici.com

| | |
|------------------------|-----------------------------------|
| SYSTEM: | NeXclad Shingle 16 |
| DETAIL #: | 10S |
| Description: | EXTERNAL CORNER - 'V' CORNER TILE |
| Building Construction: | Stud Wall Framing |
| Drawing Date: | 2023.08.25 |
| Scale: | 3" = 1'-0" |
| Ludowici Reference #: | NeXclad Shingle 16 10s Designer |

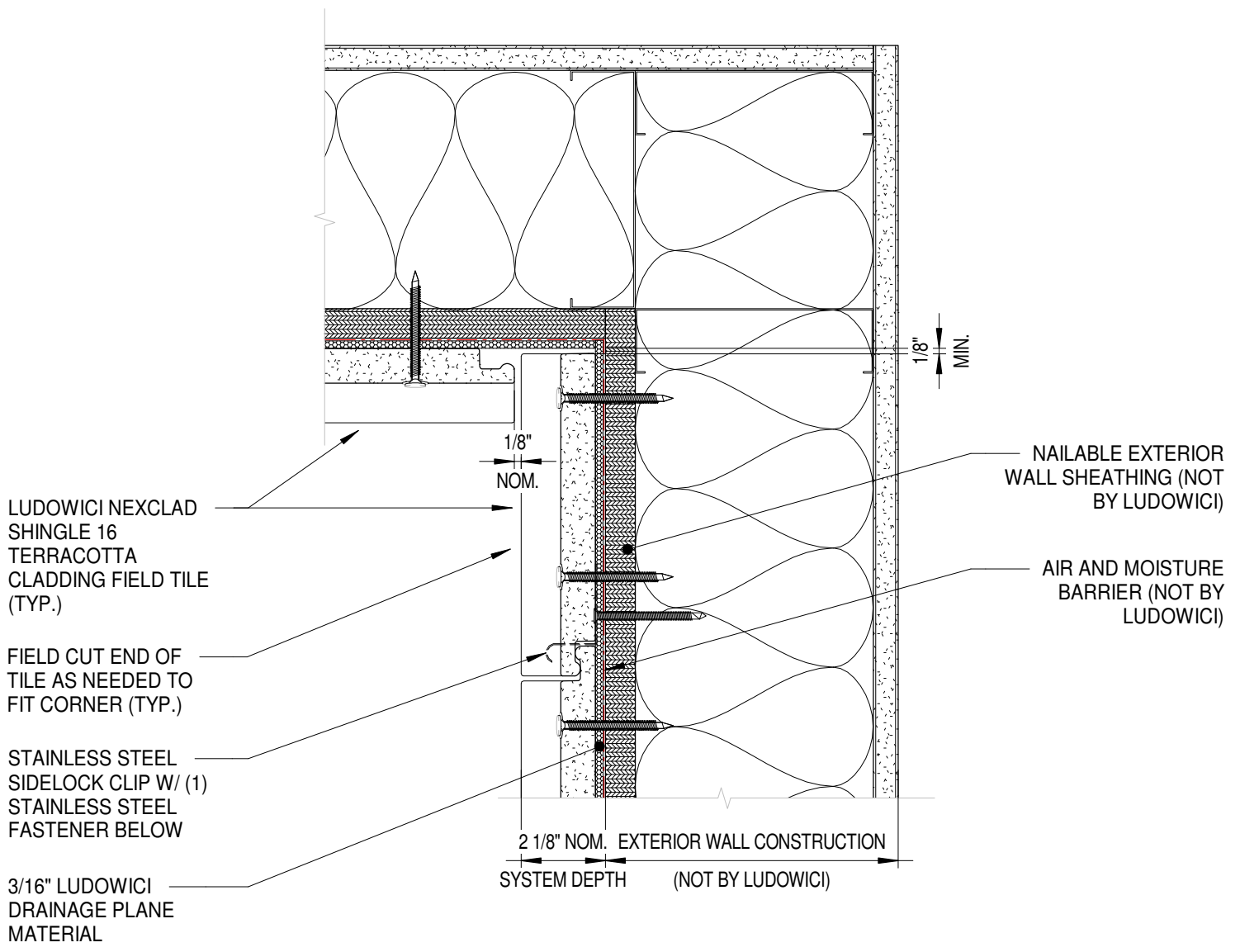

GENERAL NOTES:

- A. EXTERIOR WALL FRAMING MAY BE COLD-FORMED METAL FRAMING (AS SHOWN) OR WOOD STUD FRAMING.
- B. CONDITIONS OF CONSTRUCTION SHOULD BE CONSIDERED WHEN SELECTING NAILABLE WALL SHEATHING



4757 Tile Plant Road
 New Lexington, Ohio 43764
 Telephone: (800) 945-8453 Fax: (740) 342-0025
 www.ludowici.com

| | |
|--|---------------------------------|
| SYSTEM: | NeXclad Shingle 16 |
| DETAIL #: | 11S |
| Description: INTERNAL CORNER PLAN DETAIL | |
| Building Construction: | Stud Wall Framing |
| Drawing Date: | 2023.08.25 |
| Scale: | 3" = 1'-0" |
| Ludowici Reference #: | NeXclad Shingle 16 11s Designer |

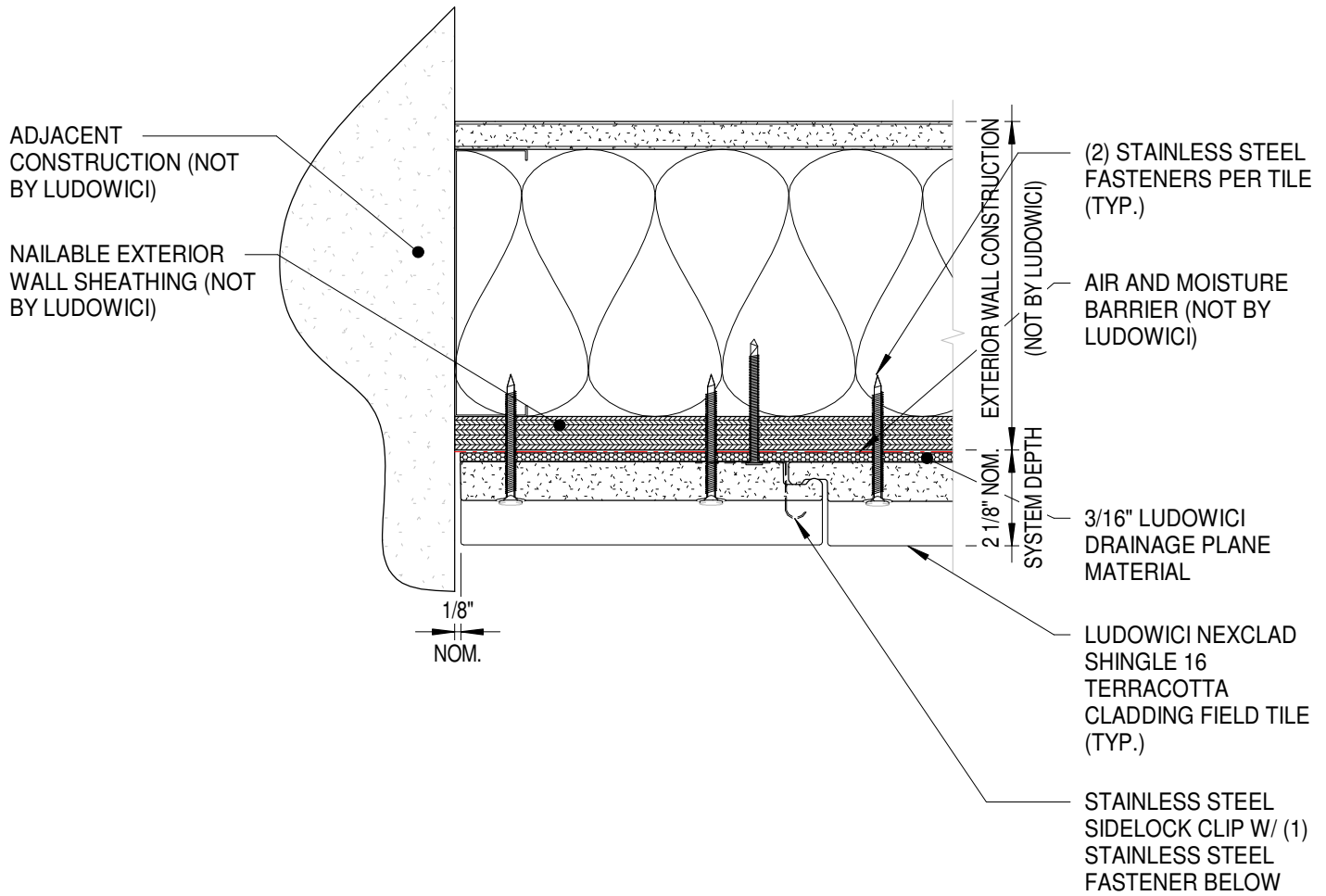

GENERAL NOTES:

- A. EXTERIOR WALL FRAMING MAY BE COLD-FORMED METAL FRAMING (AS SHOWN) OR WOOD STUD FRAMING.
- B. CONDITIONS OF CONSTRUCTION SHOULD BE CONSIDERED WHEN SELECTING NAILABLE WALL SHEATHING



4757 Tile Plant Road
 New Lexington, Ohio 43764
 Telephone: (800) 945-8453 Fax: (740) 342-0025
 www.ludowici.com

| | |
|------------------------|--|
| SYSTEM: | NeXclad Shingle 16 |
| DETAIL #: | 12S |
| Description: | TERMINATION OF RAINSCREEN PLAN DETAIL |
| Building Construction: | Stud Wall Framing |
| Drawing Date: | 2023.08.25 |
| Scale: | 3" = 1'-0" |
| Ludowici Reference #: | NeXclad Shingle 16 12s. |

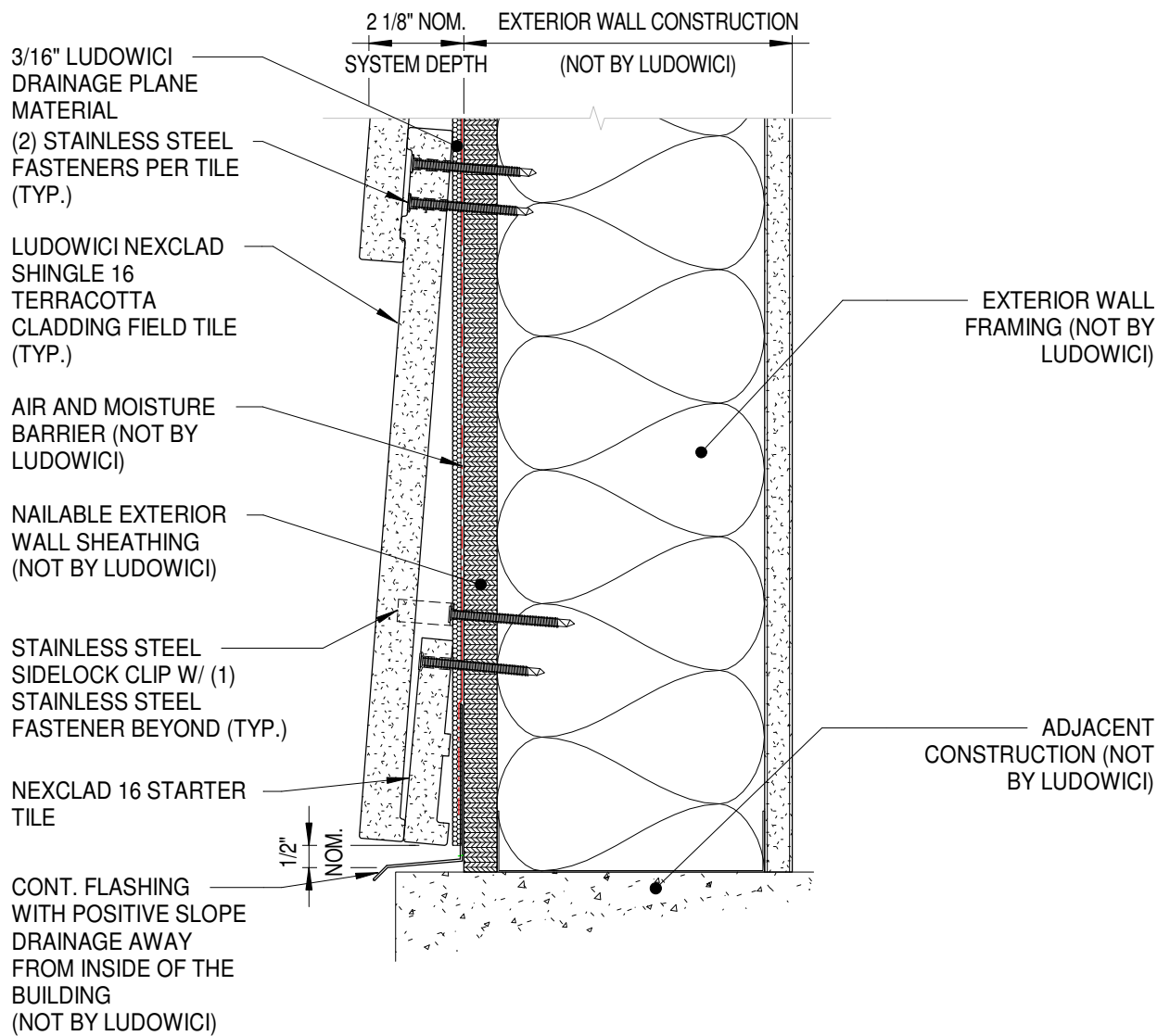

GENERAL NOTES:

- A. EXTERIOR WALL FRAMING MAY BE COLD-FORMED METAL FRAMING (AS SHOWN) OR WOOD STUD FRAMING.
- B. CONDITIONS OF CONSTRUCTION SHOULD BE CONSIDERED WHEN SELECTING NAILABLE WALL SHEATHING



4757 Tile Plant Road
 New Lexington, Ohio 43764
 Telephone: (800) 945-8453 Fax: (740) 342-0025
 www.ludowici.com

| | |
|--|---------------------------------|
| SYSTEM: | NeXclad Shingle 16 |
| DETAIL #: | 13S |
| Description: BASE OF WALL SECTION DETAIL | |
| Building Construction: | Stud Wall Framing |
| Drawing Date: | 2023.08.25 |
| Scale: | 3" = 1'-0" |
| Ludowici Reference #: | NeXclad Shingle 16 13s Designer |

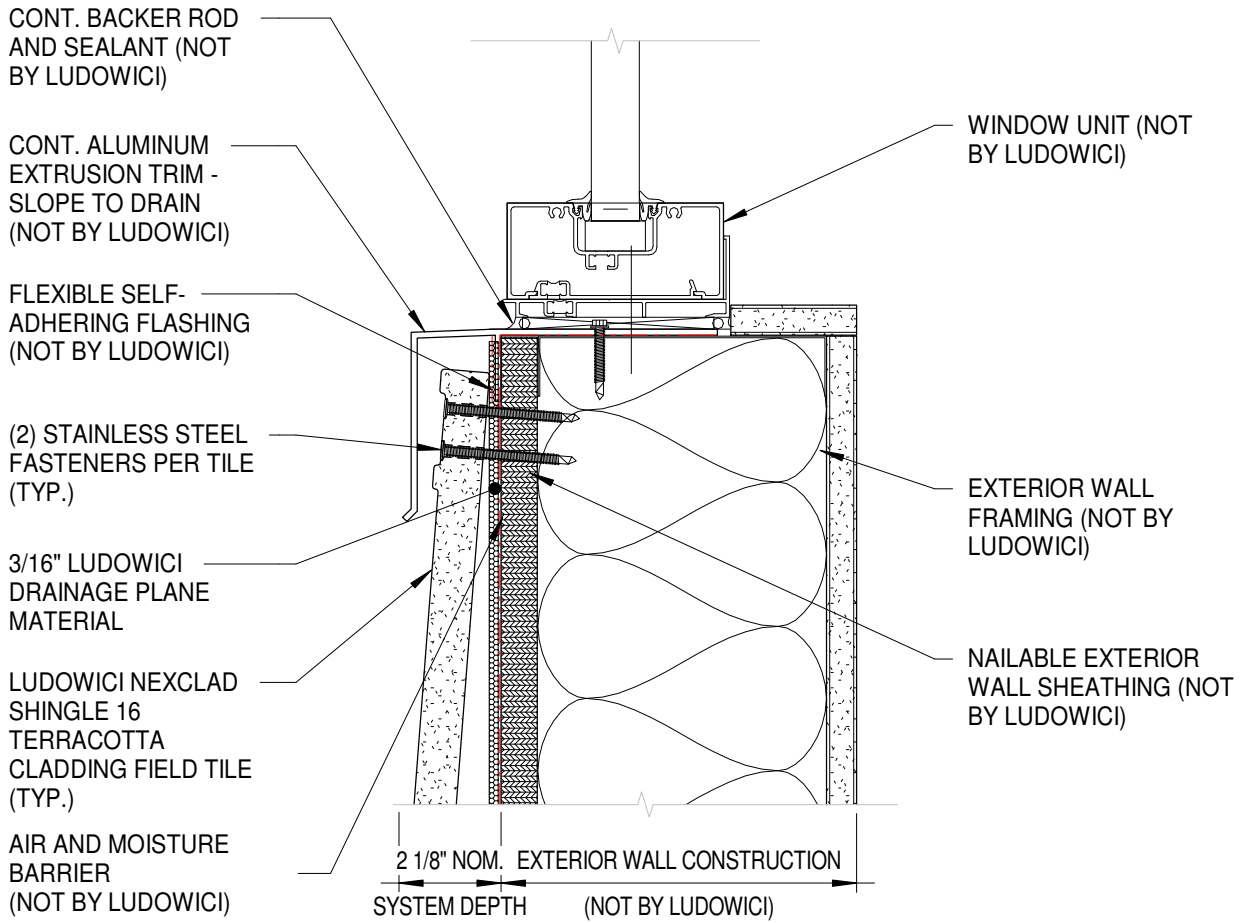

GENERAL NOTES:

- A. EXTERIOR WALL FRAMING MAY BE COLD-FORMED METAL FRAMING (AS SHOWN) OR WOOD STUD FRAMING.
- B. CONDITIONS OF CONSTRUCTION SHOULD BE CONSIDERED WHEN SELECTING NAILABLE WALL SHEATHING



4757 Tile Plant Road
 New Lexington, Ohio 43764
 Telephone: (800) 945-8453 Fax: (740) 342-0025
 www.ludowici.com

| | |
|------------------------|---------------------------------|
| SYSTEM: | NeXclad Shingle 16 |
| DETAIL #: | 14S |
| Description: | WINDOW SILL SECTION DETAIL |
| Building Construction: | Stud Wall Framing |
| Drawing Date: | 2023.08.25 |
| Scale: | 3" = 1'-0" |
| Ludowici Reference #: | NeXclad Shingle 16 14s Designer |

EXTERIOR WALL
FRAMING (NOT BY
LUDOWICI)

WINDOW UNIT (NOT BY
LUDOWICI)

AIR AND MOISTURE
BARRIER (NOT BY
LUDOWICI)

CONT. BACKER ROD
AND SEALANT (NOT
BY LUDOWICI)

CONT. ALUMINUM
TRIM (NOT BY
LUDOWICI)

(2) STAINLESS STEEL
FASTENERS PER TILE
(TYP.)

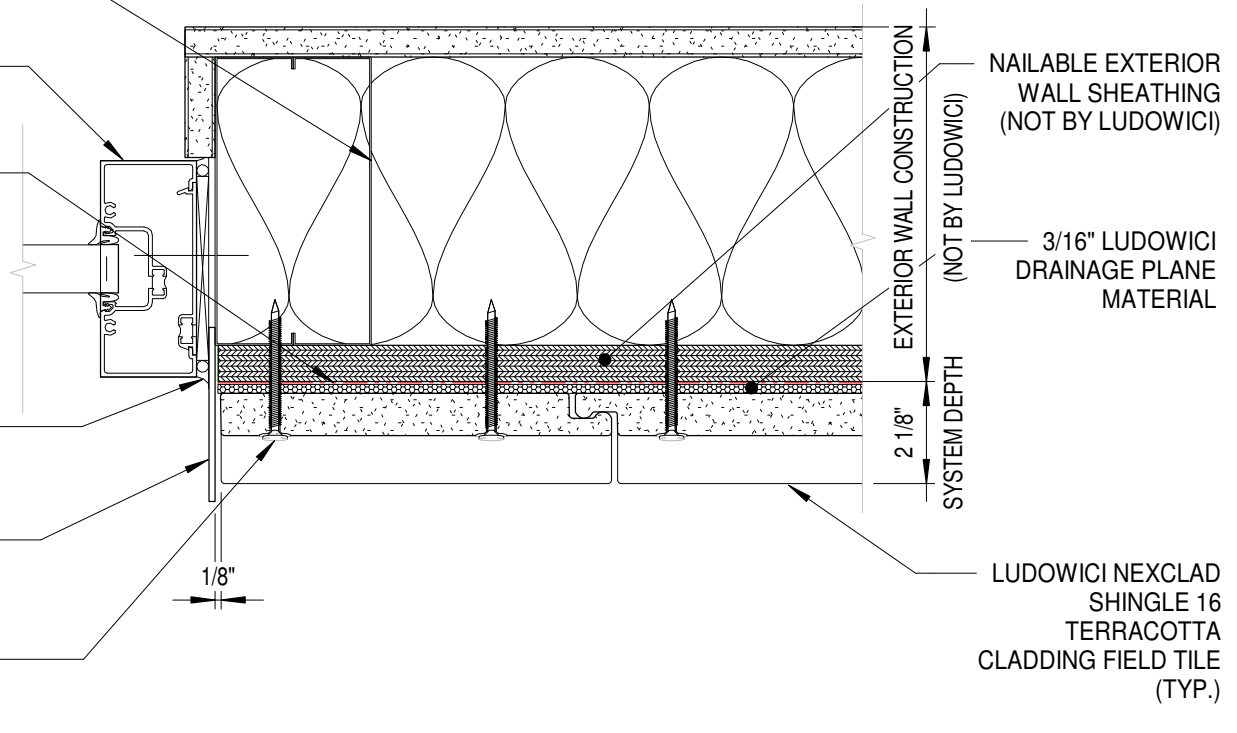

NAILABLE EXTERIOR
WALL SHEATHING
(NOT BY LUDOWICI)

3/16" LUDOWICI
DRAINAGE PLANE
MATERIAL

EXTERIOR WALL CONSTRUCTION
(NOT BY LUDOWICI)

SYSTEM DEPTH
2 1/8"

LUDOWICI NEXCLAD
SHINGLE 16
TERRACOTTA
CLADDING FIELD TILE
(TYP.)

GENERAL NOTES:

- A. EXTERIOR WALL FRAMING MAY BE COLD-FORMED METAL FRAMING (AS SHOWN) OR WOOD STUD FRAMING.
- B. CONDITIONS OF CONSTRUCTION SHOULD BE CONSIDERED WHEN SELECTING NAILABLE WALL SHEATHING



4757 Tile Plant Road
New Lexington, Ohio 43764
Telephone: (800) 945-8453 Fax: (740) 342-0025
www.ludowici.com

| | |
|------------------------|--------------------------------------|
| SYSTEM: | NeXclad Shingle 16 |
| DETAIL #: | 15S |
| Description: | WINDOW JAMB PLAN DETAIL - METAL TRIM |
| Building Construction: | Stud Wall Framing |
| Drawing Date: | 2023.08.25 |
| Scale: | 3" = 1'-0" |
| Ludowici Reference #: | NeXclad Shingle 16 15s Designer |

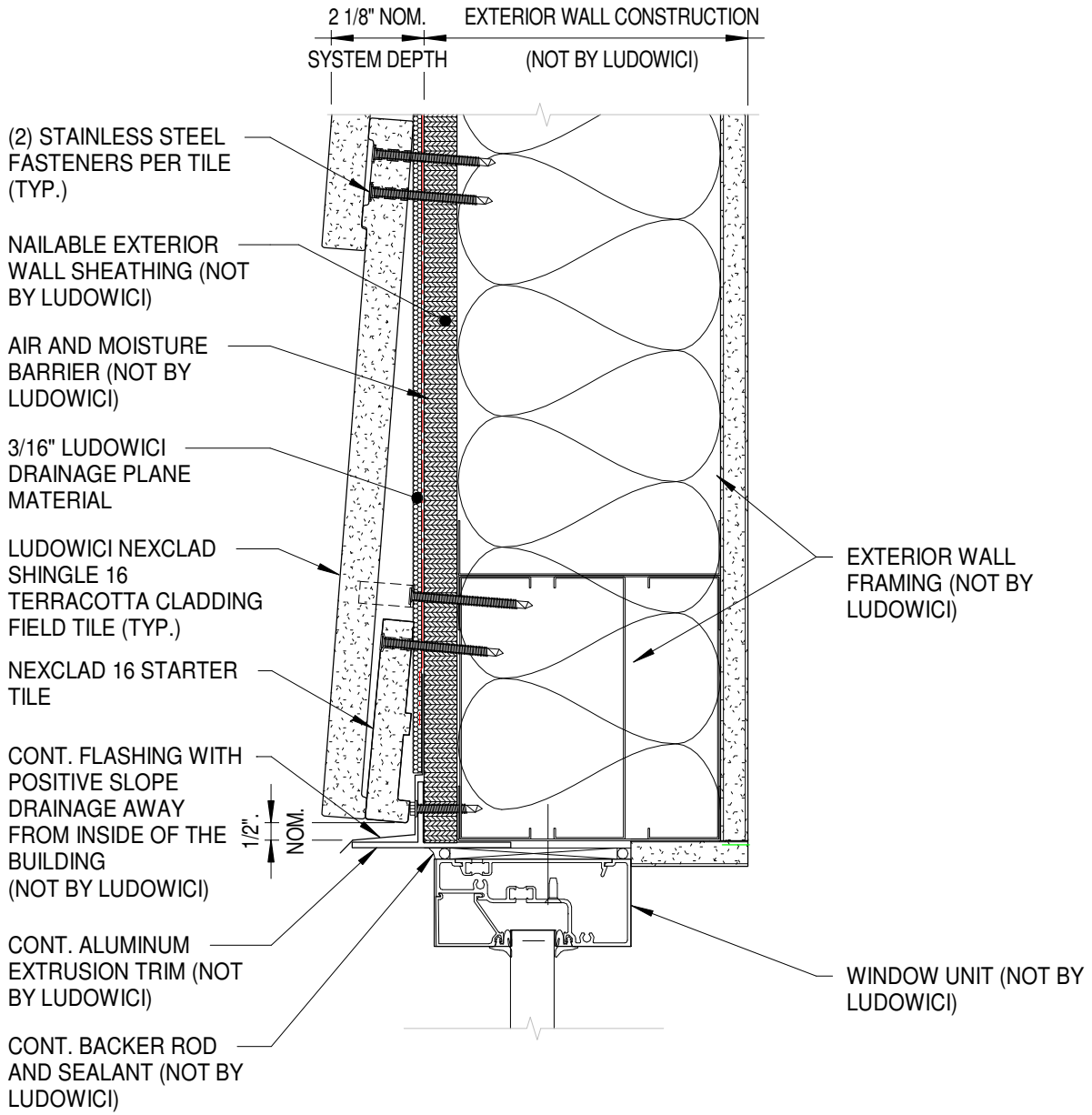

GENERAL NOTES:

- A. EXTERIOR WALL FRAMING MAY BE COLD-FORMED METAL FRAMING (AS SHOWN) OR WOOD STUD FRAMING.
- B. CONDITIONS OF CONSTRUCTION SHOULD BE CONSIDERED WHEN SELECTING NAILABLE WALL SHEATHING



4757 Tile Plant Road
 New Lexington, Ohio 43764
 Telephone: (800) 945-8453 Fax: (740) 342-0025
 www.ludowici.com

| | |
|---|---------------------------------|
| SYSTEM: | NeXclad Shingle 16 |
| DETAIL #: | 16s |
| Description: WINDOW HEAD SECTION DETAIL | |
| Building Construction: | Stud Wall Framing |
| Drawing Date: | 2023.08.25 |
| Scale: | 3" = 1'-0" |
| Ludowici Reference #: | NeXclad Shingle 16 16s Designer |

The information contained on this drawing is the property of Ludowici Roof Tile. Any use or reproduction in whole or in part without the express written permission of Ludowici Roof Tile is strictly prohibited. Ludowici Roof Tile, Inc. reserves the right to modify the configuration of item(s) shown without prior written notice.

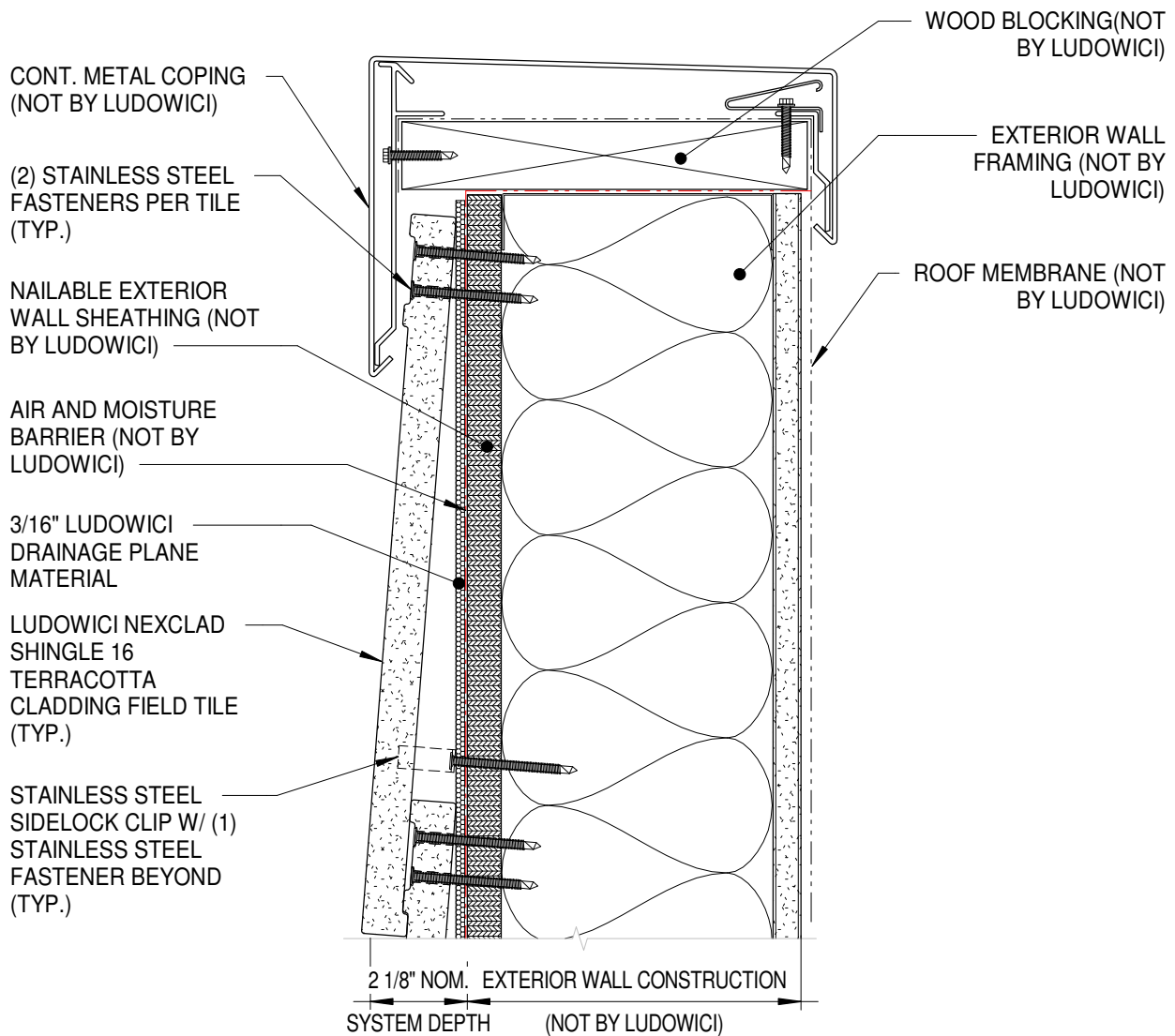

GENERAL NOTES:

- A. EXTERIOR WALL FRAMING MAY BE COLD-FORMED METAL FRAMING (AS SHOWN) OR WOOD STUD FRAMING.
- B. CONDITIONS OF CONSTRUCTION SHOULD BE CONSIDERED WHEN SELECTING NAILABLE WALL SHEATHING



4757 Tile Plant Road
 New Lexington, Ohio 43764
 Telephone: (800) 945-8453 Fax: (740) 342-0025
 www.ludowici.com

| | |
|--|---------------------------------|
| SYSTEM: | NeXclad Shingle 16 |
| DETAIL #: | 17S |
| Description: PARAPET COPING SECTION DETAIL | |
| Building Construction: | Stud Wall Framing |
| Drawing Date: | 2023.08.25 |
| Scale: | 3" = 1'-0" |
| Ludowici Reference #: | NeXclad Shingle 16 17s Designer |